LATCHWAYS
FALL PROTECTION

ManSafe® SRL Cable

Smarter. Safer. Stronger. Better

The ManSafe **Self Retractable Lifelines** (SRLs) are intended for use where mobility is needed and fall protection is required.

The innovative design and modular construction of a **ManSafe SRL** allows for quick and easy on-site inspection—as well as full recertification—resulting in the most cost-efficient SRL, giving the best 'return on investment' for the operator.

FLEXIBLE LIFELINE SYSTEMS®

The standard of excellence in the Fall Safety Industry is Flexible Lifeline Systems (FLS). That's why Latchways has teamed with FLS to distribute ManSafe SRLs in North America.

FLS WORKS®

LATCHWAYS
FALL PROTECTION

ManSafe® SRL Cable

- Galvanized or stainless steel cable
- Works in freezing conditions
- Withstands contaminants
- Quick and easy recertification

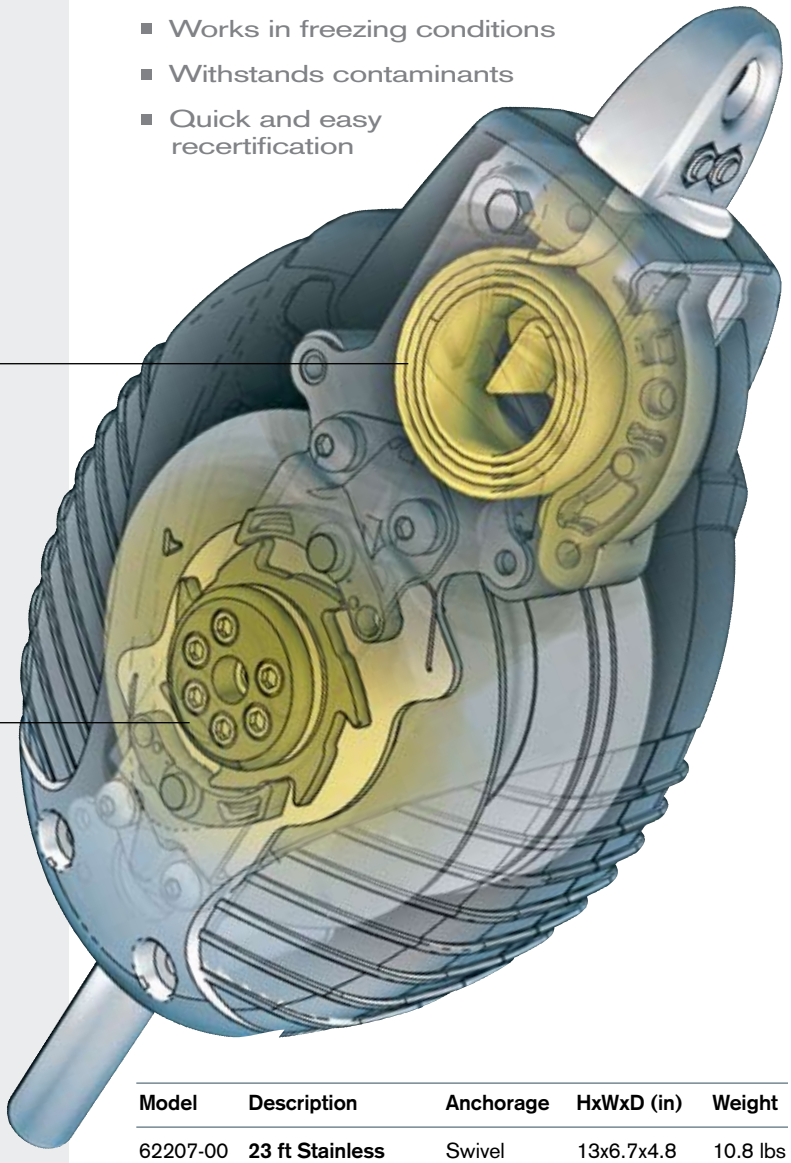

The ManSafe Cable SRL has been developed with a number of unique features to provide a smarter, safer and stronger alternative to traditional SRLs.

Smarter

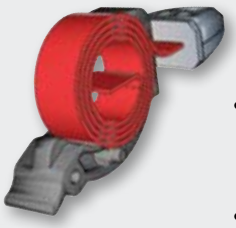

- **Patented Constant Force® Braking System** is a frictionless braking system that won't go out of adjustment.
- Individual components removed and replaced in minutes due to modular design.
- Components that need only visual inspection not mechanical testing.

Safer

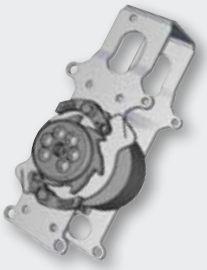

- **Advanced Full Contact™ Technology** is a 100% reliable locking mechanism that cannot freeze, hang up or corrode.
- No wet lubrication to attract dirt and debris.
- Stainless steel components unaffected by water, contaminants, temperature and time.

Stronger

- **Rugged impact resistant case** is manufactured from unique toughened nylon and protects the unique modular chassis design
- Modular chassis design and case are not integrated allowing the case to serve strictly as the protective armor.

Better

Maximizing fall-safety requires proper product selection and support. **Flexible Lifeline Systems** (FLS) provides full technical support on the full line of Latchways ManSafe SRLs. A superior product with superior support.

FLSWORKS®

Model	Description	Anchorage	HxWxD (in)	Weight
62207-00	**23 ft Stainless** Steel Cable	Swivel Snaphook	13x6.7x4.8	10.8 lbs
62407-00	**23 ft Galvanized** Steel Cable	Swivel Snaphook	13x6.7x4.9	10.8 lbs
62209-00	**30 ft Stainless** Steel Cable	Swivel Snaphook	14x7.3x4.9	12.4 lbs
62409-00	**30 ft Galvanized** Steel Cable	Swivel Snaphook	14x7.3x4.9	12.4 lbs
62212-00	**40 ft Stainless** Steel Cable	Swivel Snaphook	15.6x8.5x5.1	15.5 lbs
62412-00	**40 ft Galvanized** Steel Cable	Swivel Snaphook	15.6x8.5x5.1	15.5 lbs
62215-00	**50 ft Stainless** Steel Cable	Swivel Snaphook	15.6x8.5x5.1	16.3 lbs
62415-00	**50 ft Galvanized** Steel Cable	Swivel Snaphook	15.6x8.5x5.1	16.3 lbs

Flexible Lifeline Systems
14325 West Hardy Rd., Houston, TX 77060
Telephone 281.448.8821 Fax 281.448.9225
Email: Info@FlexibleLifeline.com
Website: www.RetractableLifeline.com

ManSafe® and Constant Force® are registered trademarks and Full Contact™ is a trademark of Latchways plc.